

Overview of *The City of Memphis'* GIS Program

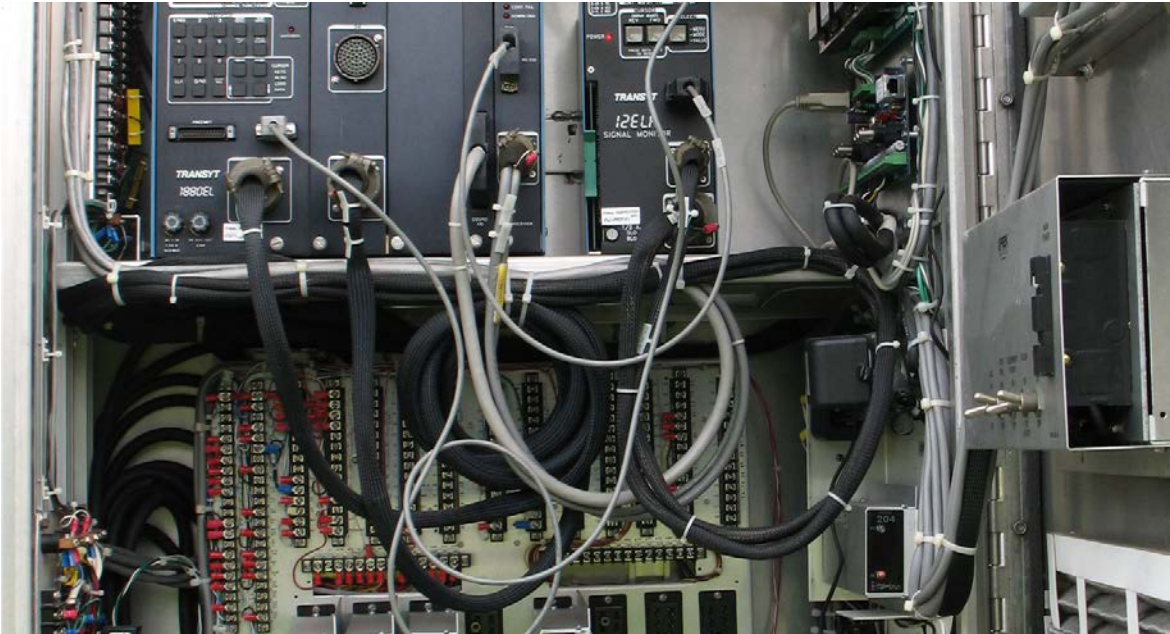

Justin Abart, *GISP*



TRAFFIC SIGNAL INTERSECTIONS

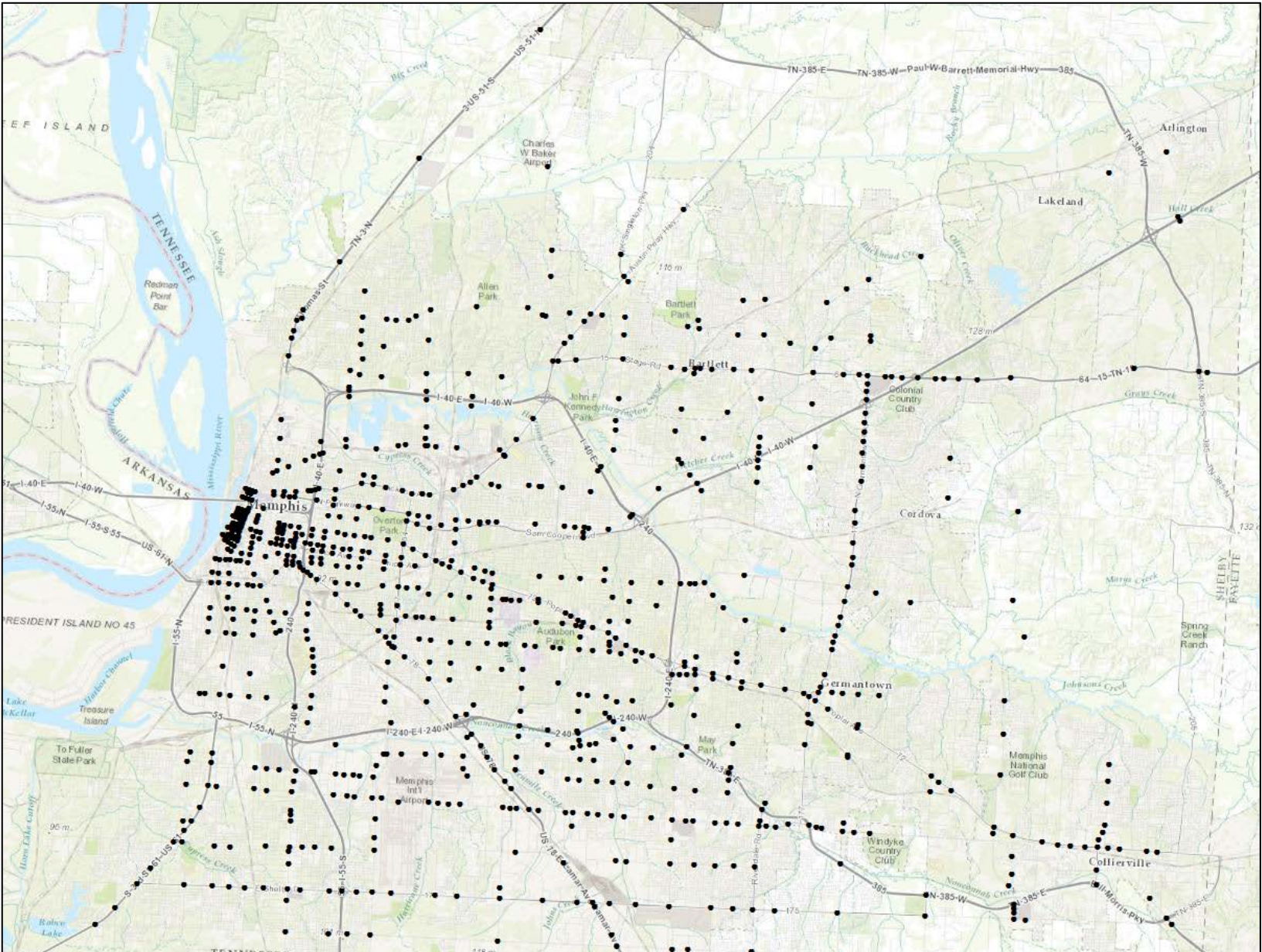

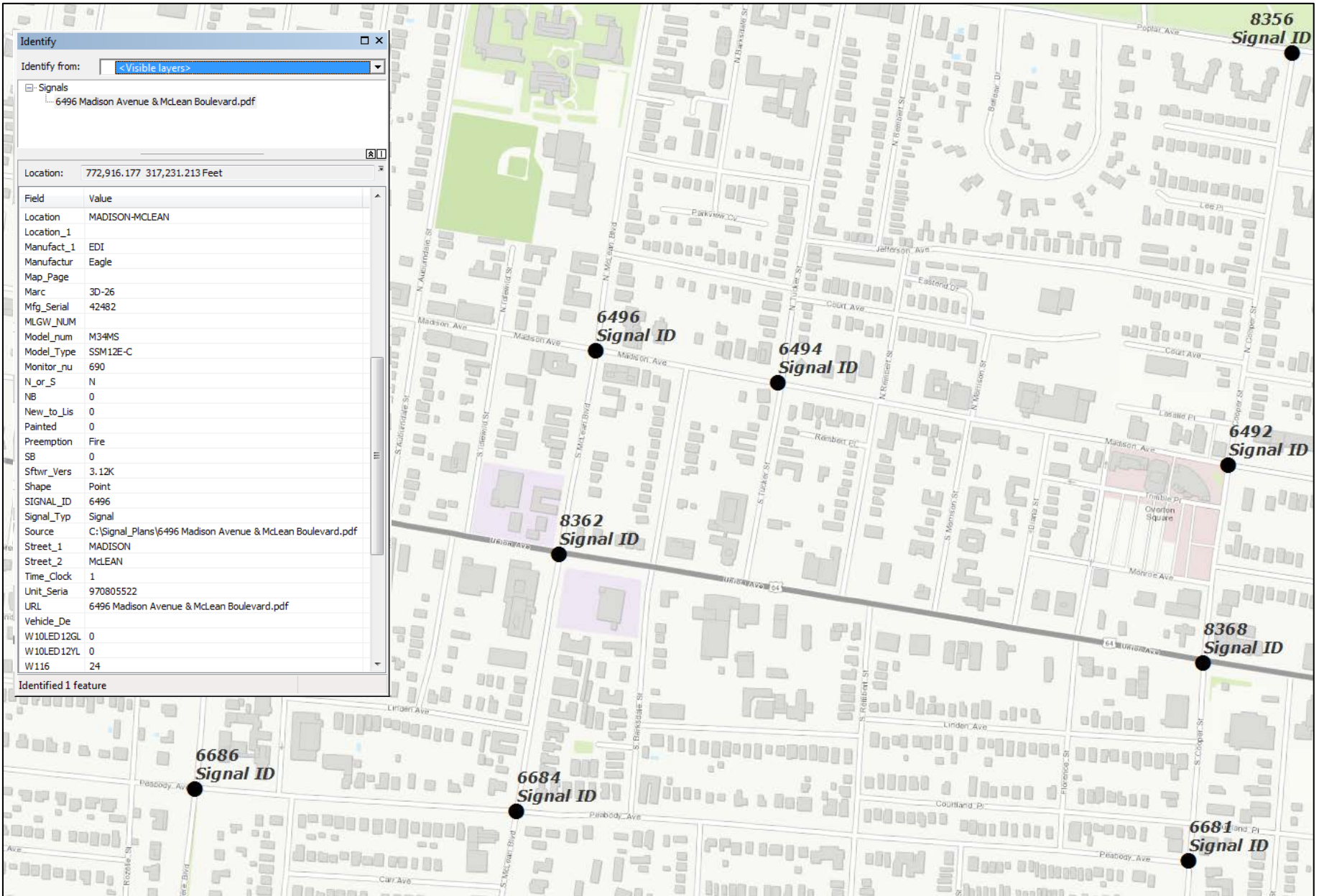

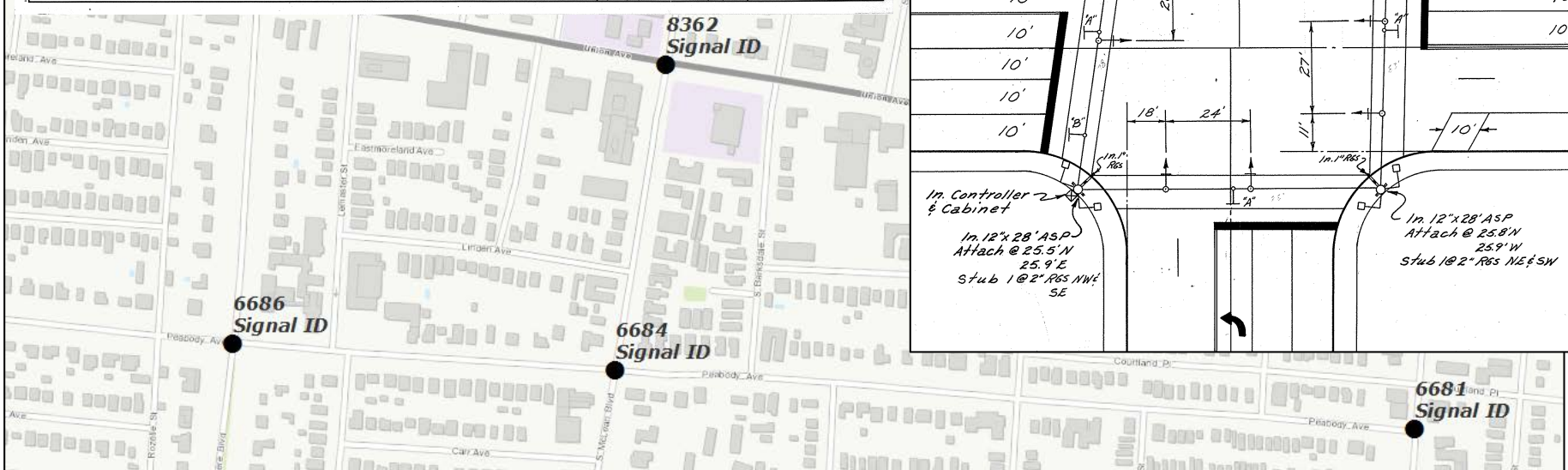
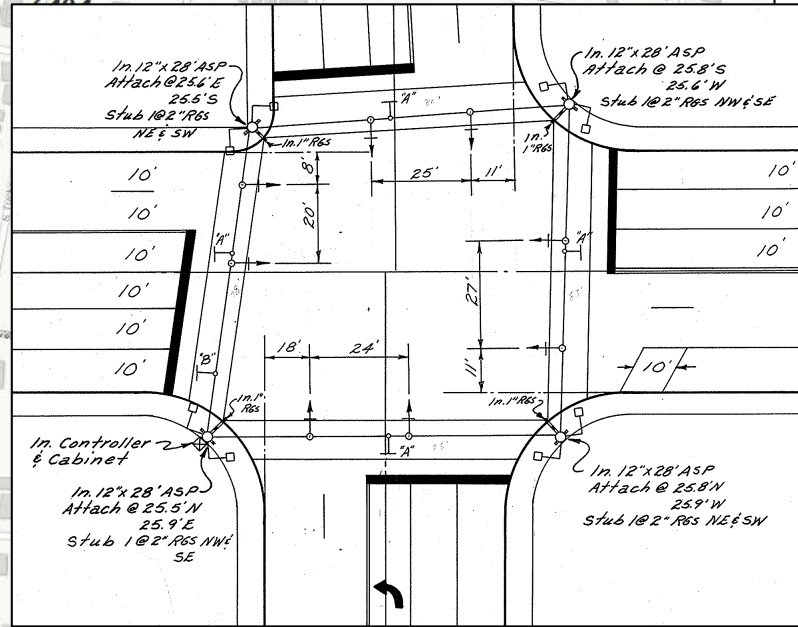
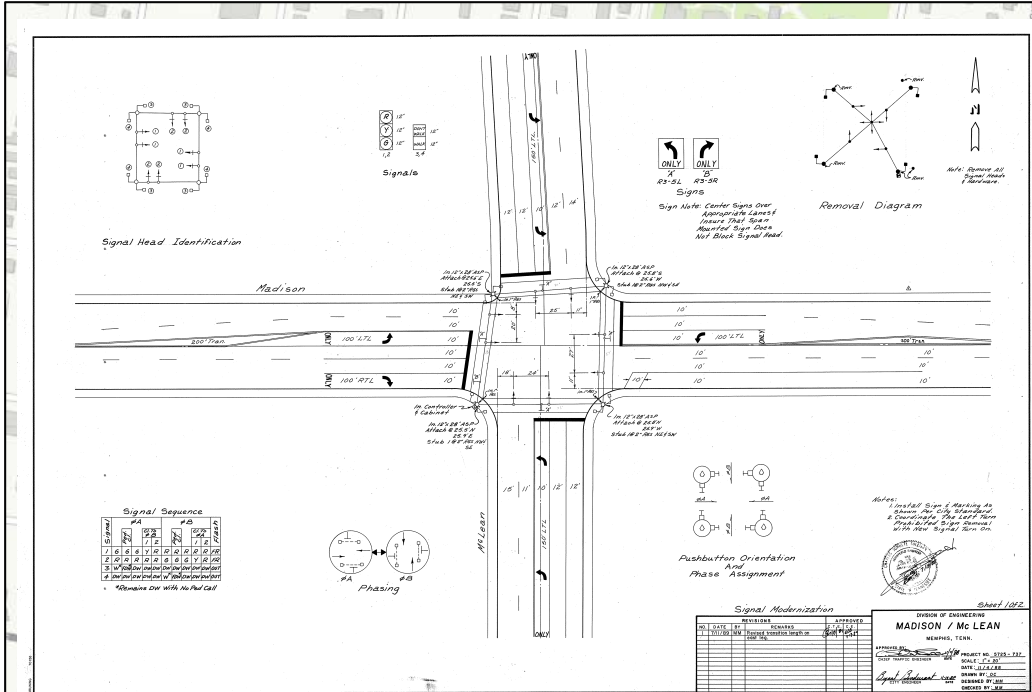

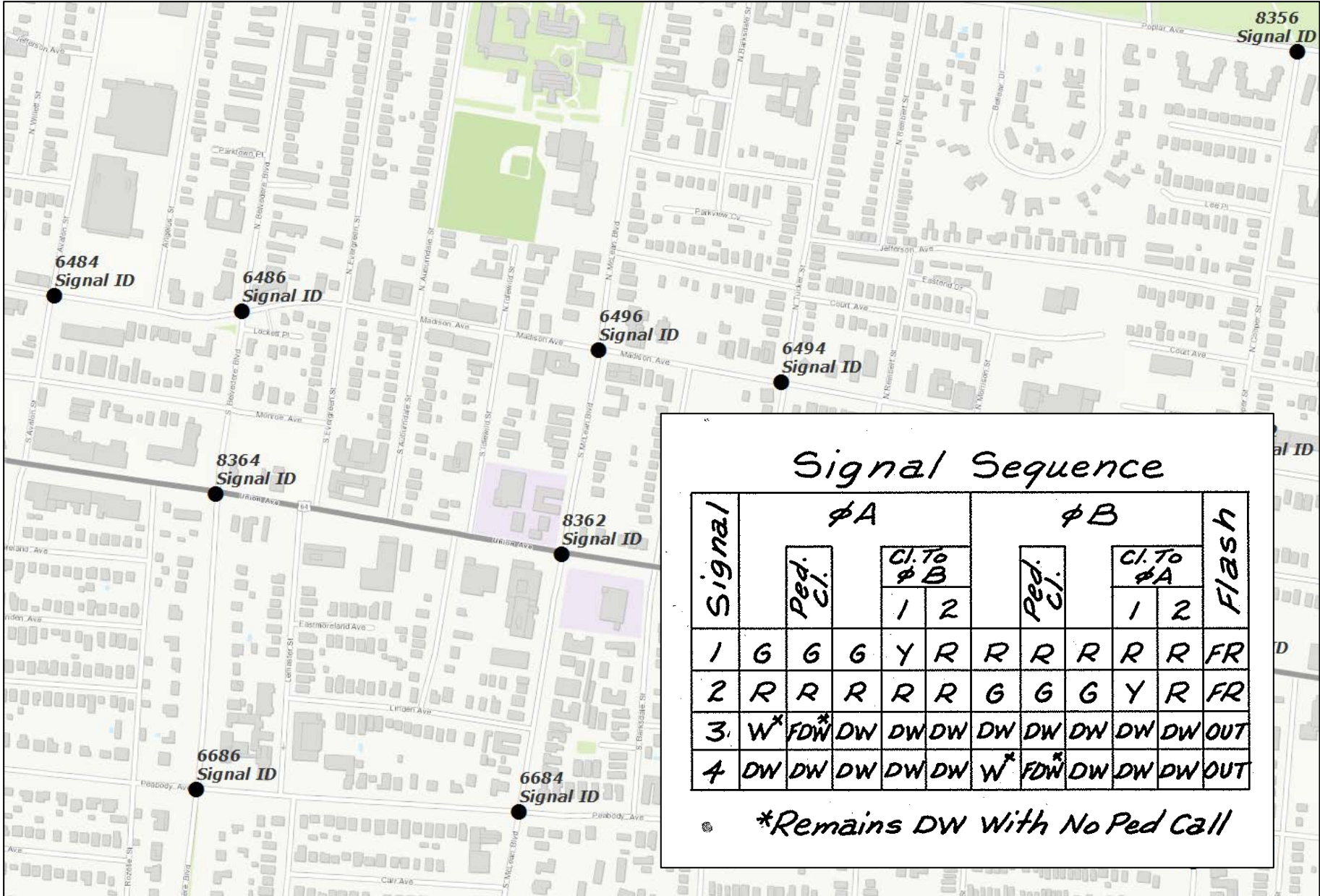

Signal Sequence

Signal	φA					φB					Flash
	Ped. Cl.	Cl. To φB		Ped. Cl.	Cl. To φA		Ped. Cl.	Cl. To φA			
		1	2		1	2		1	2		
1	G	G	G	Y	R	R	R	R	R	R	FR
2	R	R	R	R	R	G	G	G	Y	R	FR
3	W*	FDW*	DW	DW	DW	DW	DW	DW	DW	DW	OUT
4	DW	DW	DW	DW	DW	W*	FDW*	DW	DW	DW	OUT

*Remains DW with No Ped Call

The **Congestion Mitigation and Air Quality (CMAQ)** grant is a federally funded program for surface transportation projects and other related efforts that contribute air quality improvements and provide congestion relief.

The **improvements include:** installing fiber optic communication cables, interconnecting existing signal controllers, installing non-intrusive system detectors, replacing signal control equipment and cabinets, and retiming of existing signals.

FIBER OPTIC UTILITY NETWORK

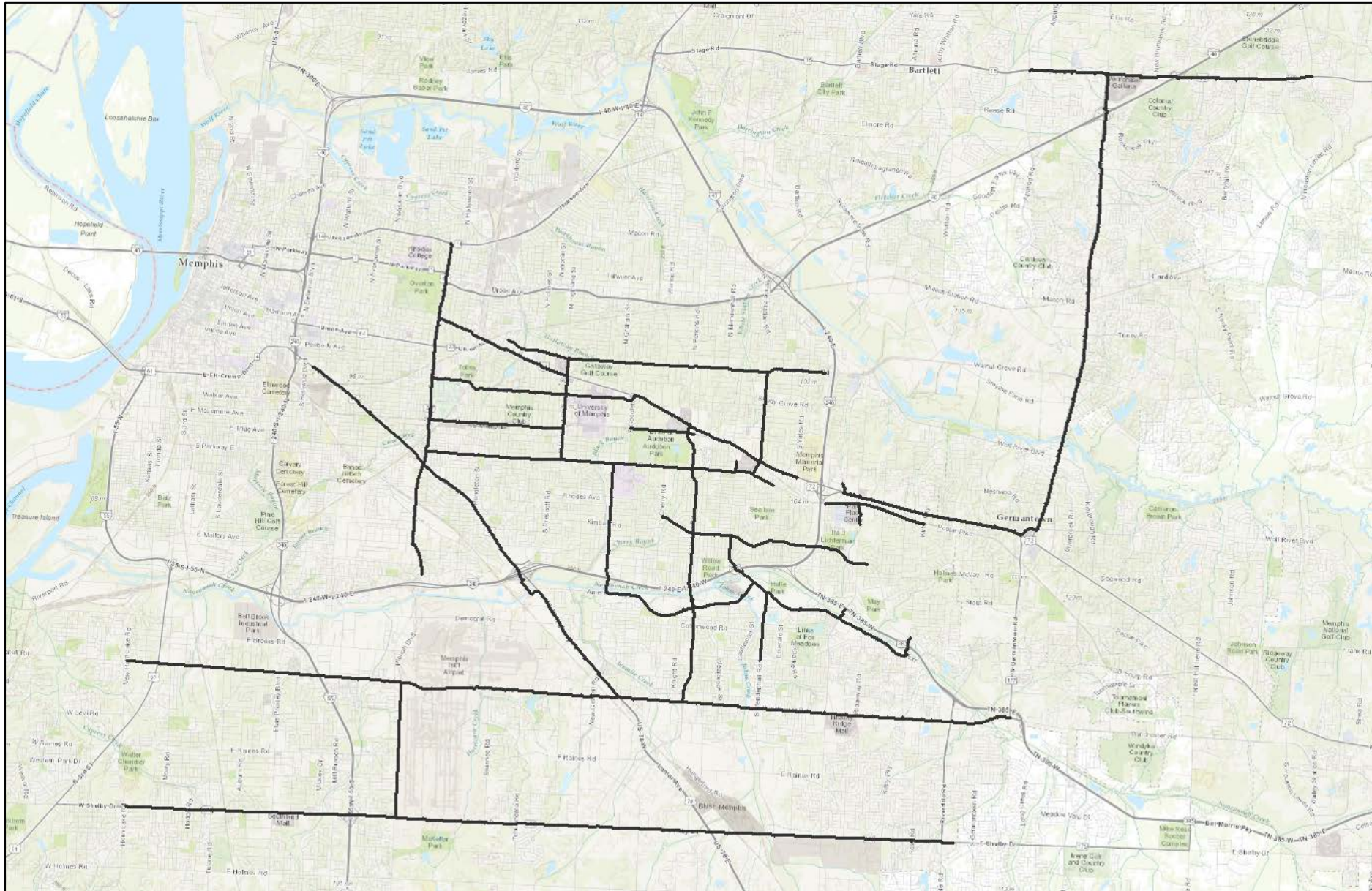

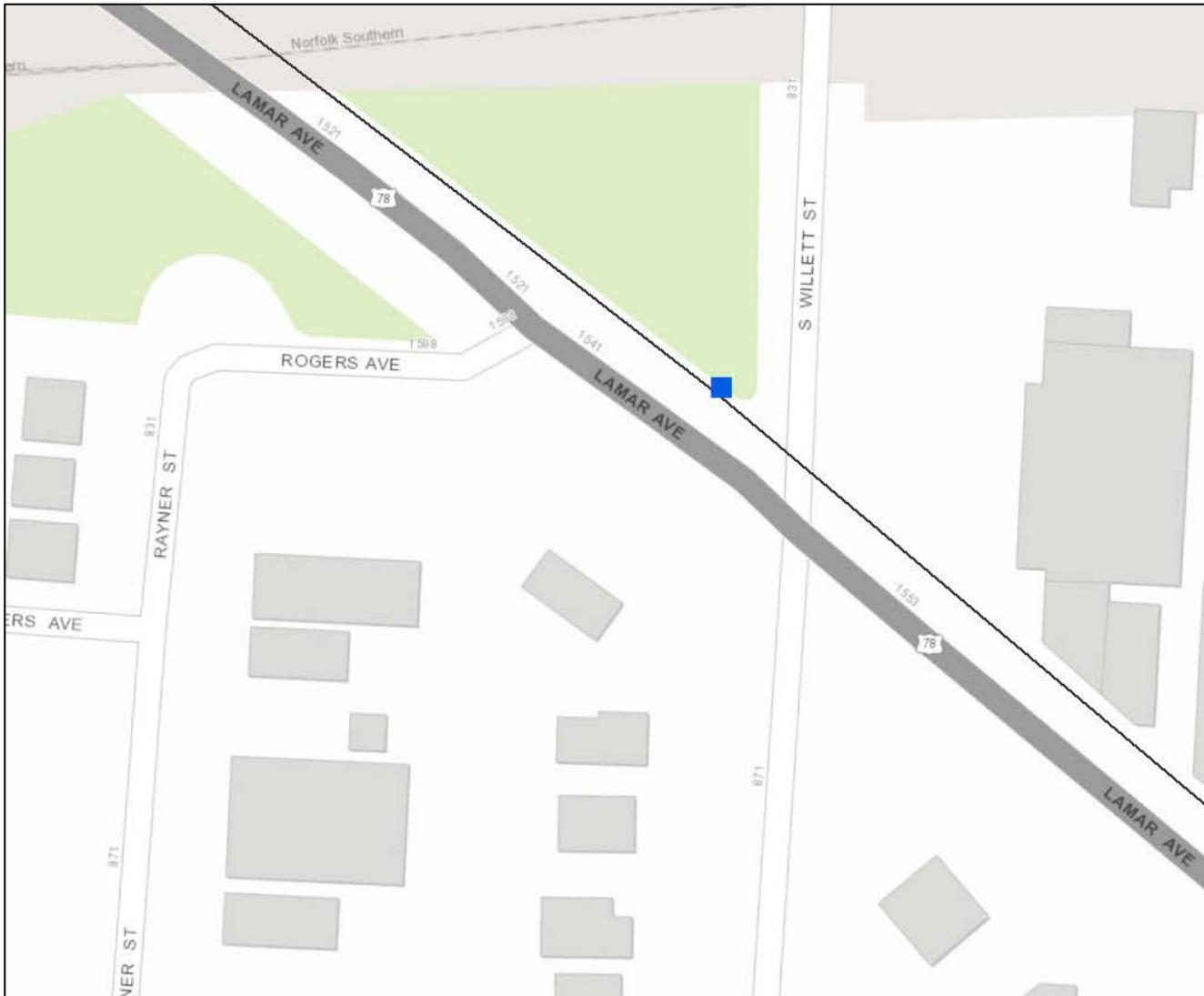

Identify [X]

Identify from:

Cabinet [A]

Location: 769,453.295 311,933.383 Feet

Field	Value
BarCode	6127
ConMon_MA	00:40:9D:4C:3A:D8
ConMon_SN	M52-128722
Cont_MA	00:05:97:00:E5:D5
Cont_SN	M52-128722
Contact	
Contract	Year 1
Equip	SIGBMC
Location	
OBJECTID	3
OBJECTID_1	3
Phone	800 633-3221
RDS_MA	
RDS_Unit_S	
Serial_MA	
Serial_SN	
Shape	Point
Source	D:\CMAQ_YEAR_1_Submittal.pdf
Sup_Addres	305 Bank St. NE - Decatur, AL 35601
Supp_name	Temple Inc
Switch_MA	00:20:06:48:07:00
Switch_SN	GC - 610901631
War_Dur	
War_Start	10/25/2011
X	769454.125467
Y	311933.251935

Identified 1 feature



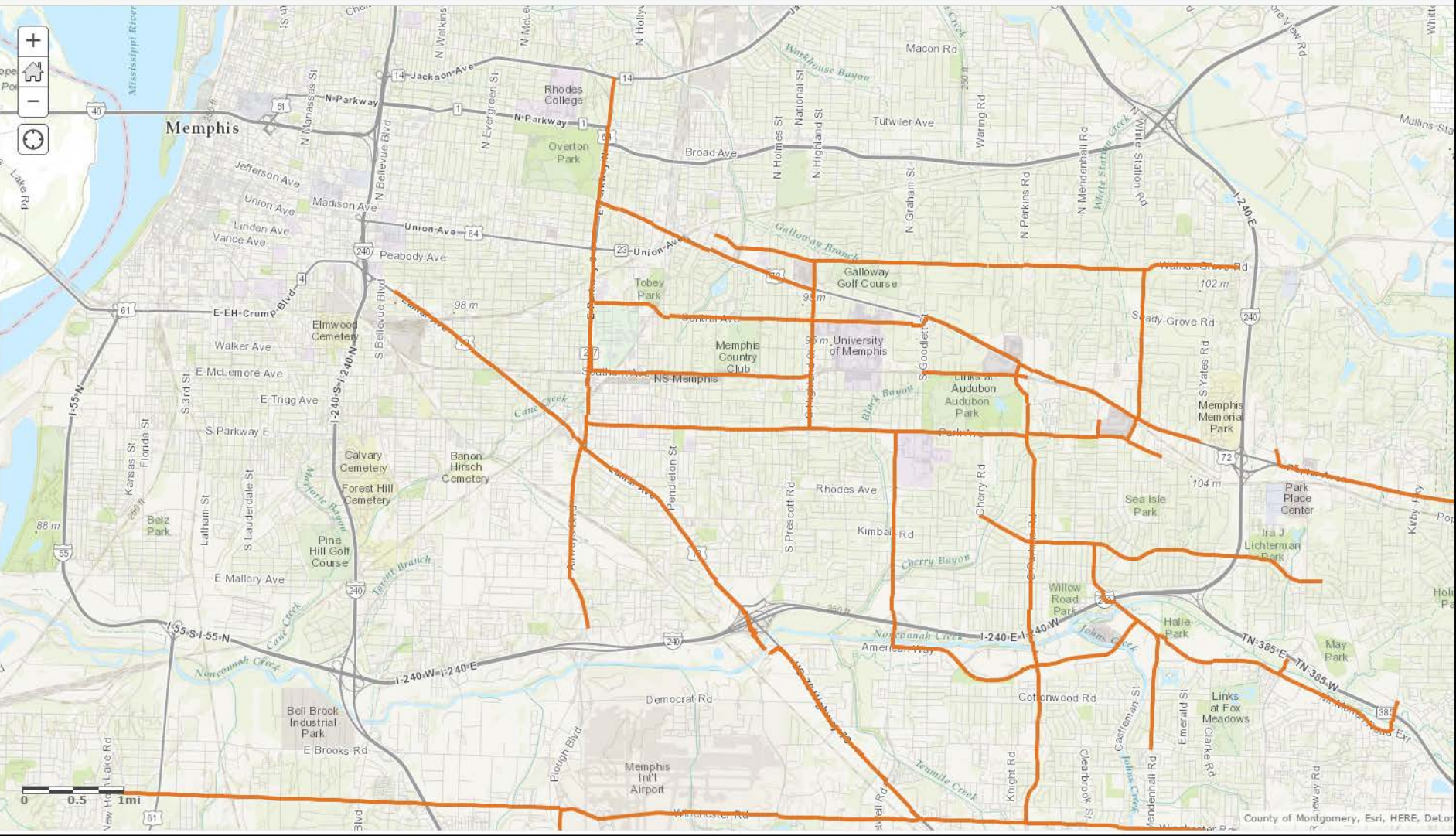

TN811 LOCATE REQUEST

TICKET NUMBER:	160706735	OLD TICKET NUM:	
Message Type:	Emergency	For Code:	MEMTRAF
Hours Notice:	0	Seq Num:	6
Prepared By:	Patti.7125	Taken Date:	03/10/16 14:40

Excavator Information

Excavator:	MLGW	Excavator Phone:	(901) 348-5150
Address:	2981 S CENTER DR	Caller:	KATHY STEWART
City, St, Zip:	MEMPHIS, TN 38109	Caller Phone:	(901) 348-5150
Contact Fax:		Contact:	KATHY STEWART
Contact Email:		Contact Phone:	(901) 348-5150
Call Back:			

Work Information

State:	TN	Work To Begin:	03/10/16 AT 14:45
County:	SHELBY	Update Date:	03/21/16 AT 00:00
Place:	GERMANTOWN	Expire Date:	03/25/16 AT 00:00
Address:	1227 S GERMANTOWN RD		
Intersection:	WOLF TRAIL COVE		
Latitude:	35.115194	Longitude:	-89.801527
Secondary Lat:	35.115932	Secondary Long:	-89.801281
Work Type:	GAS LEAK, REPAIR	Explosives:	No
Done For:	MLGW	WhitePaint:	Yes
Extent:		Directional Boring:	No
		Add'l Addr In Remarks:	No

Location Information (DIRECTION)

FROM INTER GO N APPX 175FT TO PROP...

Location Information (REMARKS)

EMERGENCY - EACH UTIL IS REQUIRED BY LAW TO MARK U/G FACILITIES WITHIN 2 HOURS OF NOTIFICATION...CREW ON SITE...MARK ENTIRE PROP AND BOTH SIDES OF RD AND IN THE RD...

GRIDS: [08907] [08908]

Collector for ArcGIS

[View More by This Developer](#)

By ESRI

Open iTunes to buy and download apps.



Description

ArcGIS is available on your desktop, in a browser, and now on your iPhone or iPad. Use maps anywhere to ground truth your data, make observations, and respond to events. You'll improve the efficiency of your field workforce and the accuracy of your GIS.

[ESRI Web Site](#) ▶ [Collector for ArcGIS Support](#) ▶ [Application License Agreement](#) ▶

[...More](#)

What's New in Version 10.3.9

- Various bug fixes and improvements





Positive Response



Search Maintenance

Log Out

Submit Response

Ticket: 160895514

Address: 2705 MOUNT MORIAH RD

City: MEMPHIS

Dispatch Code:

Facility Types: F

Response Code:

Locate Date: Time:

Facility Types

- C - CABLE
- E - ELECTRIC
- F - FIBER
- G - GAS
- O - OTHER
- P - PHONE
- S - SEWER
- T - TRAFFIC
- W - WATER

Comments:

Previous Responses: Show All Responses

HIGH MAST INSPECTIONS



BRIDGE INSPECTIONS



Thank You
jabart@ssr-inc.com